City Treasurer's Office (90.75 FTEs)
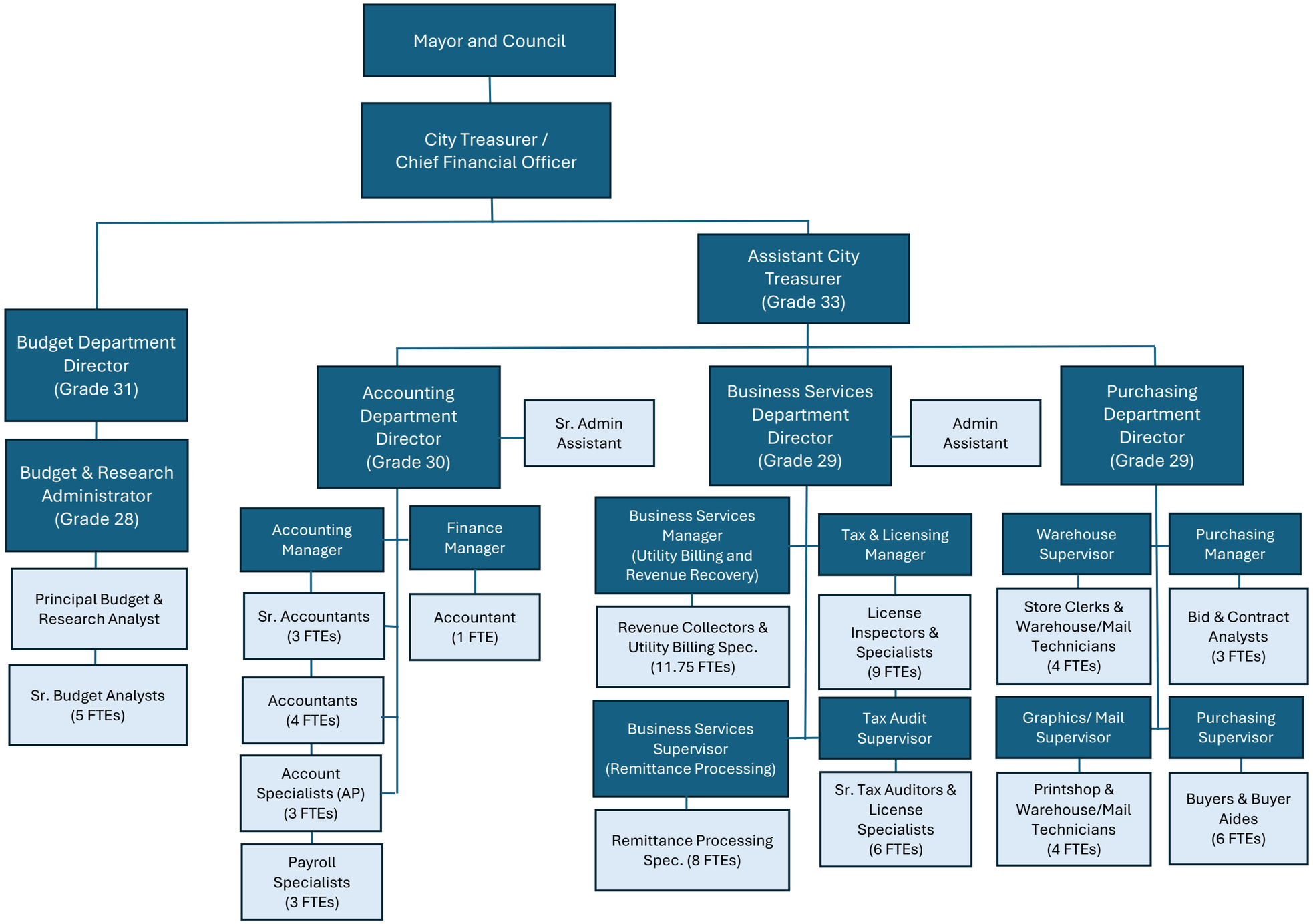
(Excludes Treasury Technology FTEs)